Nun komm, der Heiden Heiland

BWV 659

ESTRUCTURA
Primera vuelta instrumental
Letra 1
Letra 2
Letra 3

Johann Sebastian Bach (1685-1750)

♩=90

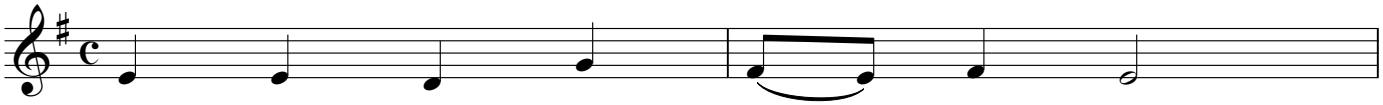

1.Nun komm, der Hai - den Hai - land,
2.Er ging aus der Kam - mar sain,
3.Sain Lauf kam fom fa - ter her

3

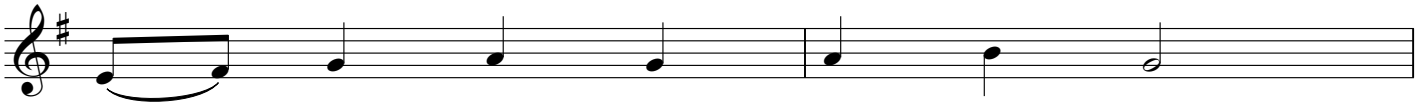

der_____ yung - frau - en Kind er - kannt,
dem ke - nig - li - jen Saal so rain,
und_____ kehrt wie - der zum fa - ter,

5

dass sich wun - der al - le Welt,
Gott von Art_____ und Mensch,__ ain Held;
fuhr hi - nun - ter zu_____ der Hell

7

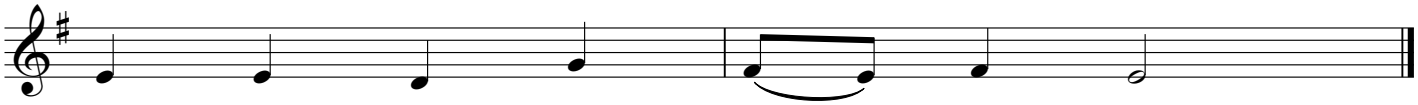

Gott solj Ge - burt ihm_____ be - stellt.
sain' Weg er zu lau - fen ailt.
und wie - der zu Got - tes Stuhl.

Ich ruf zu dir, Herr Jesu Christ

J. S. Bach

UNA VEZ DE ARRIBA A ABAJO

♩=50

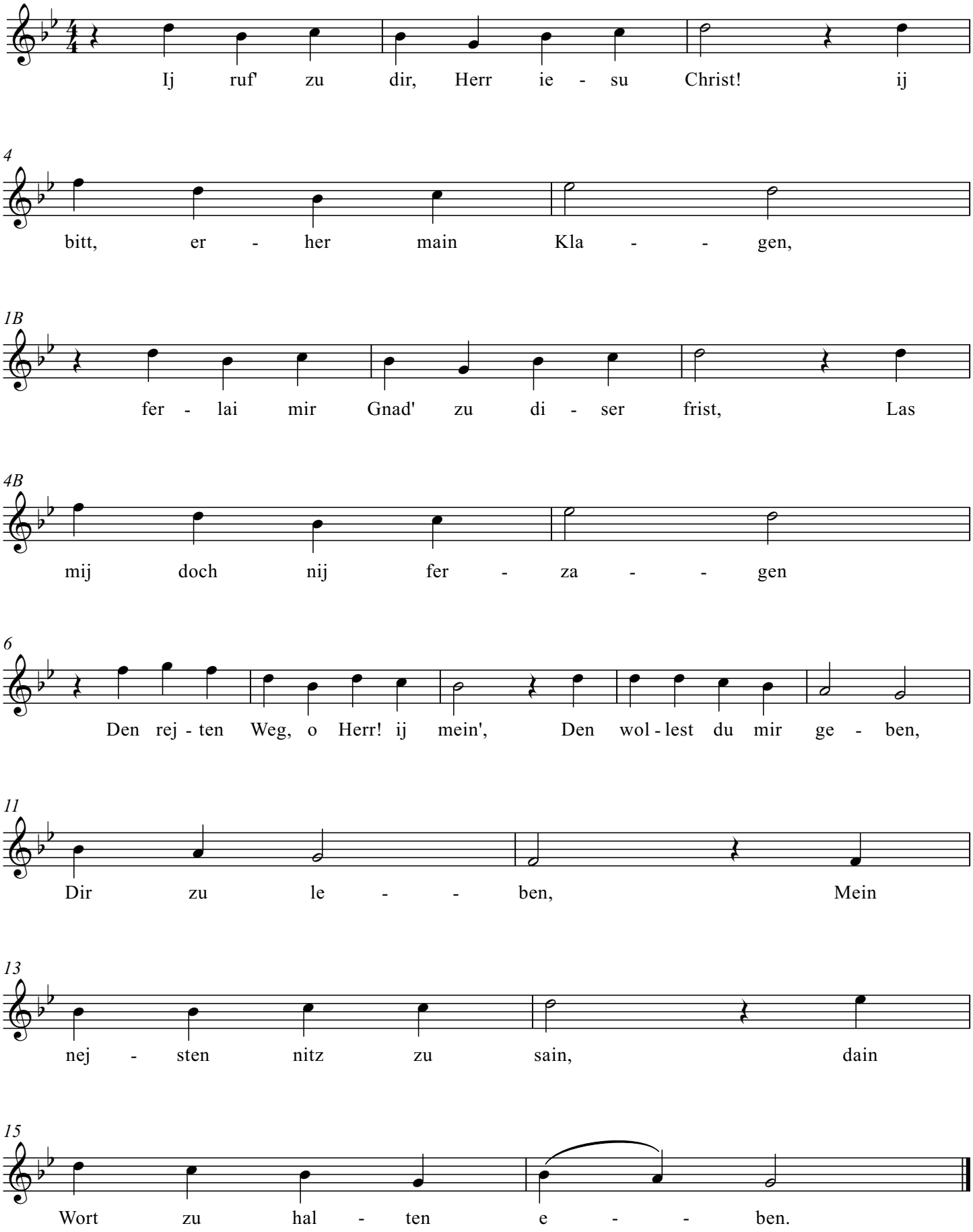

In Dulci Jubilo

BWV 368

Primera letra a cappella
Segunda letra con orquesta
Estrofa instrumental
Primera letra con orquesta

Johann Sebastian Bach (1685-1750)

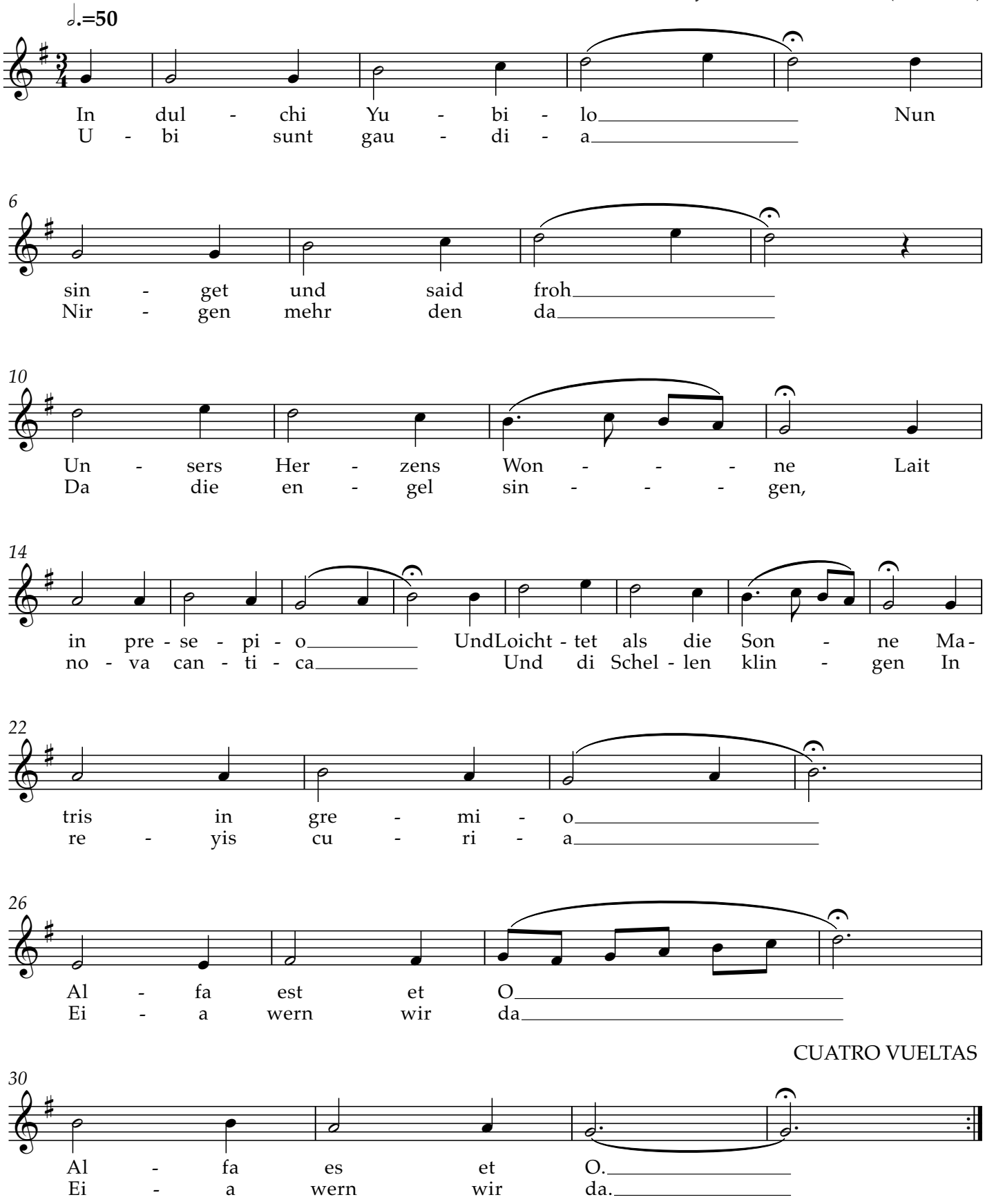

Vom Himmel hoch da komm ich her

BWV 248

Letra 1
Letra 2
Letra 3

---

3 piezas instrumentales largas, NO SE CANTA DURANTE UN RATO

Letra 1 a cappella
Letra 1 fraccionada (página 2)

♩=75

J. S. Bach

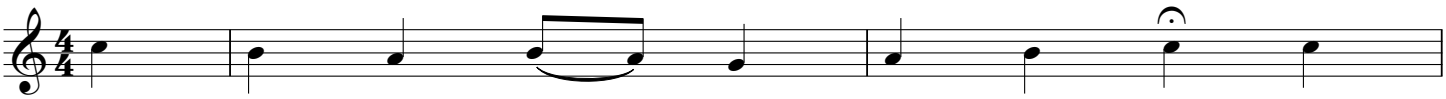

1.Fom Him - mel hoch____ da komm ij her, ij
2.Schaut, Schaut, was ist_____ fir Wun - der dar? Di
3.Schaut hin! dort ligt_____ im fin - stern Stall, des

4

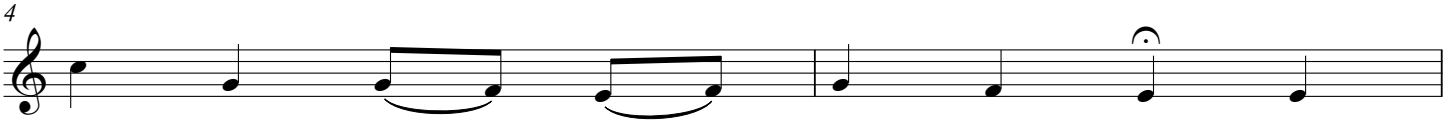

bring oich gu - te_____ no - ie Mer, der
schwar - ze Nacht____ wird_____ hell und klar, ain
Herr - schaft ge - het_____ i - ber - all: Di

6

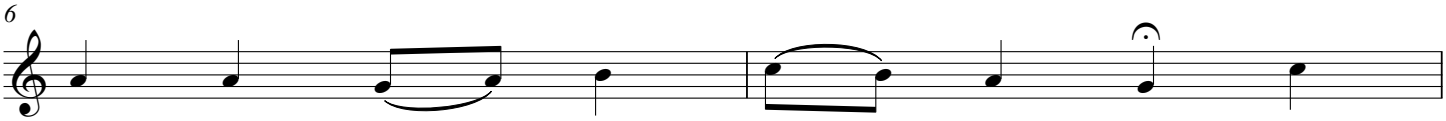

gu - ten Mer_____ bring ich_____ so - fiel, da -
gro - ses Licht____ bricht jetzt_____ her - ain, ihm
Spai - se for - mals sucht____ ain Rind, da

3 VUELTAS

8

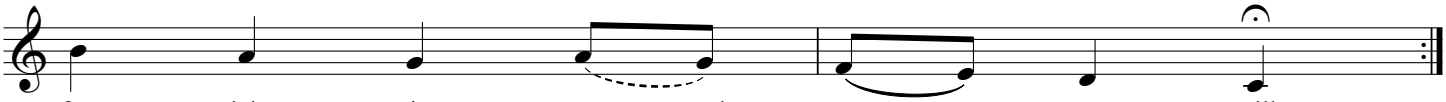

fon ich sin - gen und sa - - gen will.
wai - jet al - ler_____ Ster - ne Schain.
ruht yetzt der yung - - frau - en Kind.

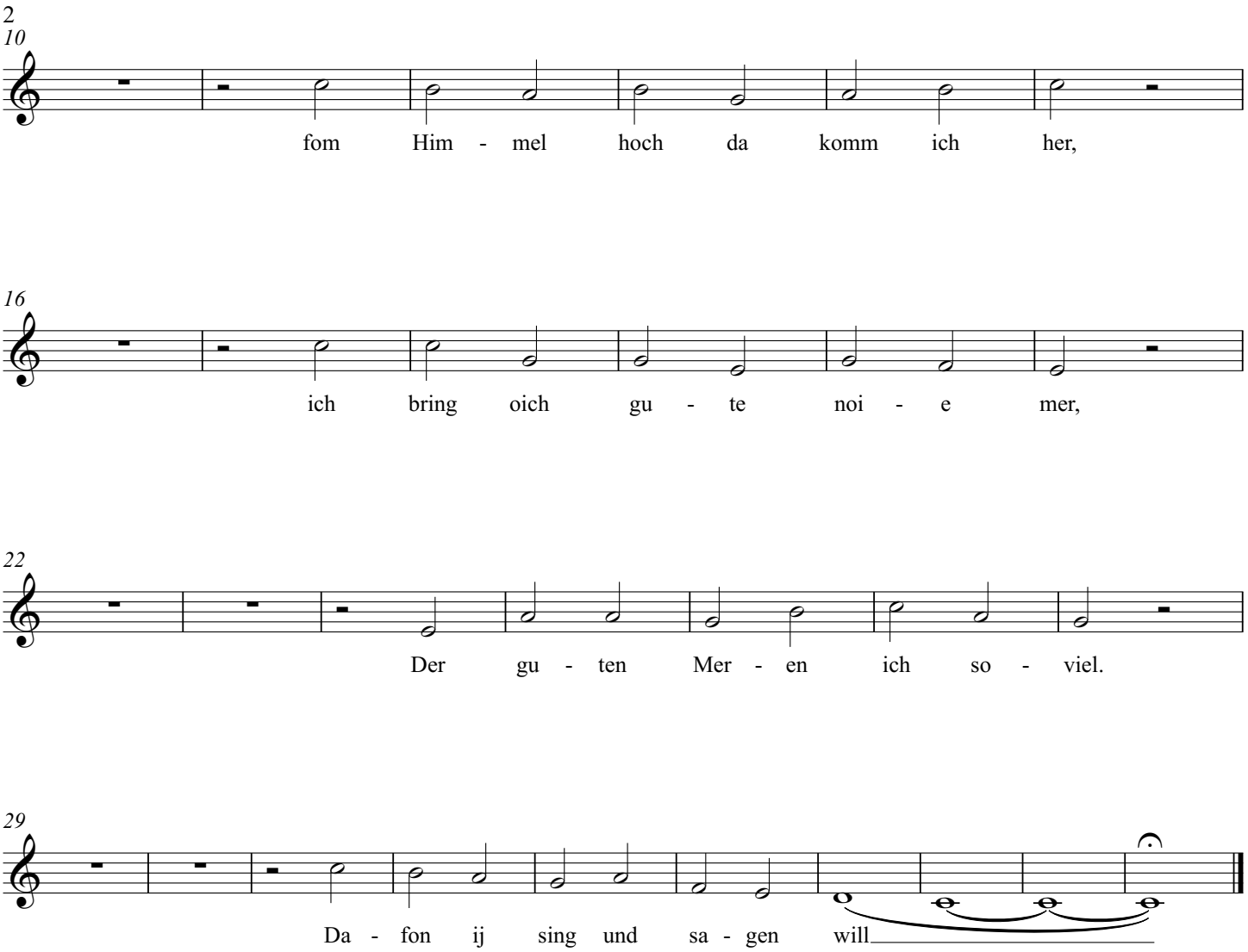
10
fom Him - mel hoch da komm ich her,
16
ich bring oich gu - te noi - e mer,
22
Der gu - ten Mer - en ich so - viel.
29
Da - fon ij sing und sa - gen will

Ich ruf zu dir, Herr Jesu Christ

J. S. Bach

UNA VEZ DE ARRIBA A ABAJO

♩=50

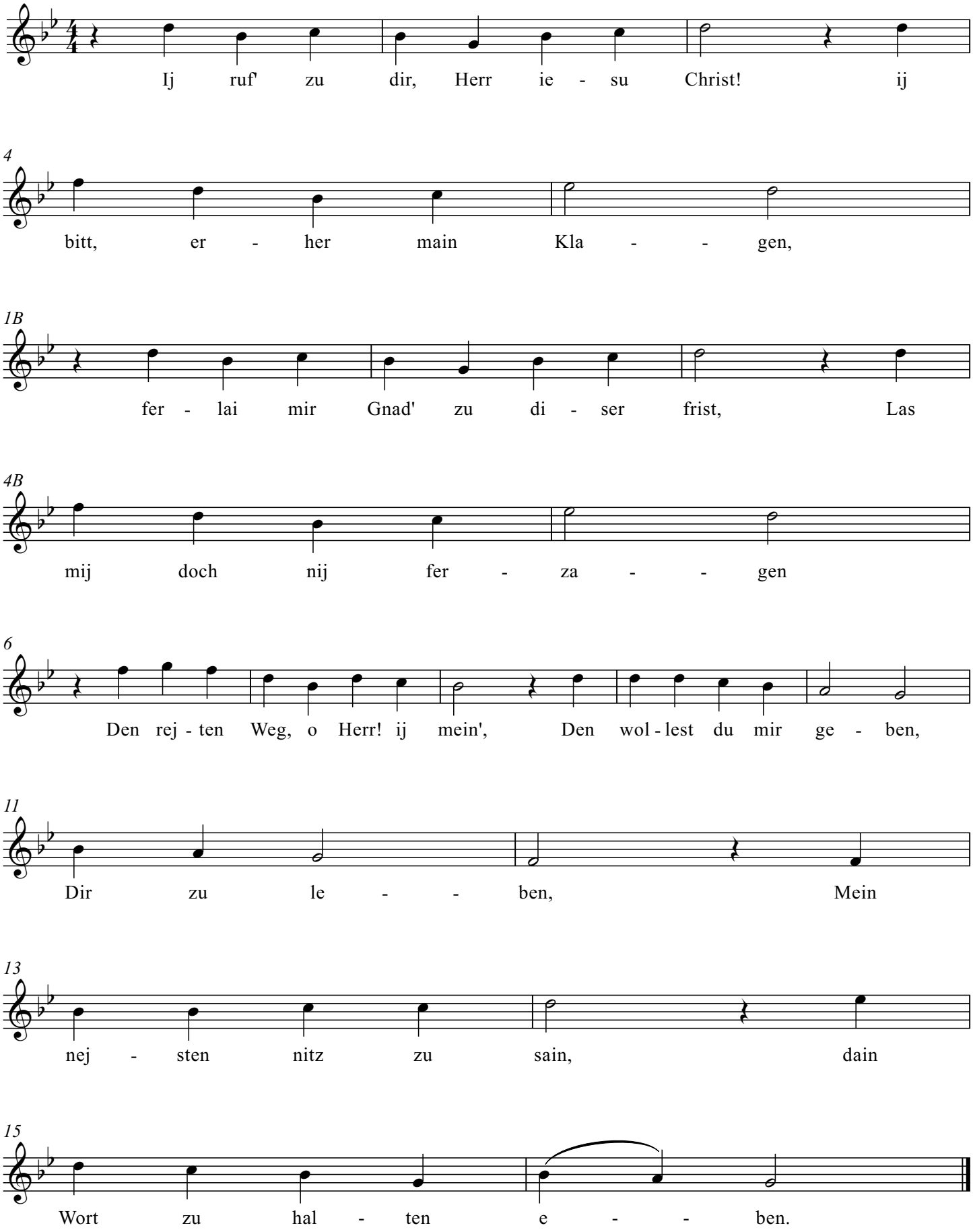

Wachet auf

De arriba a abajo, sin repeticiones

J.S.Bach

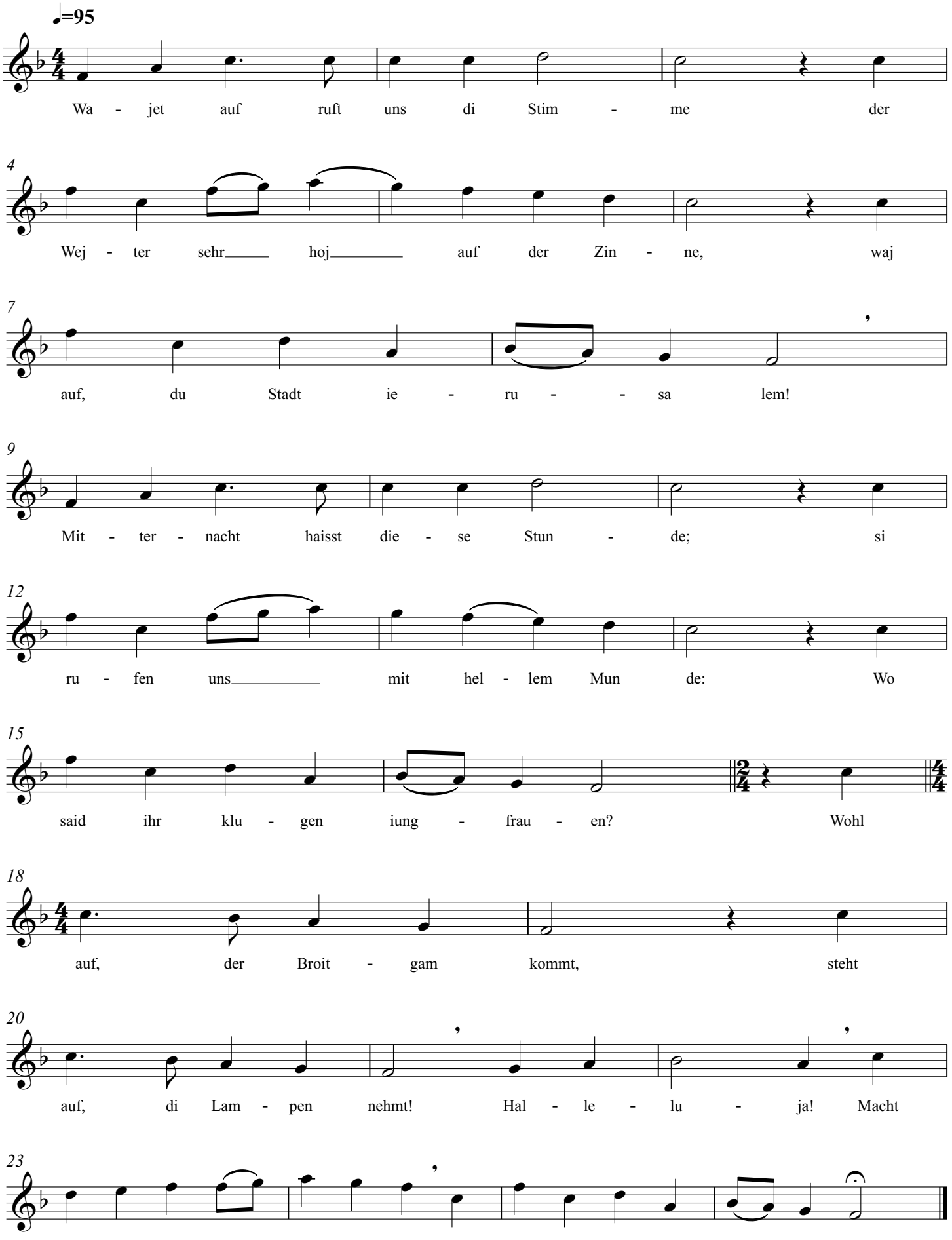

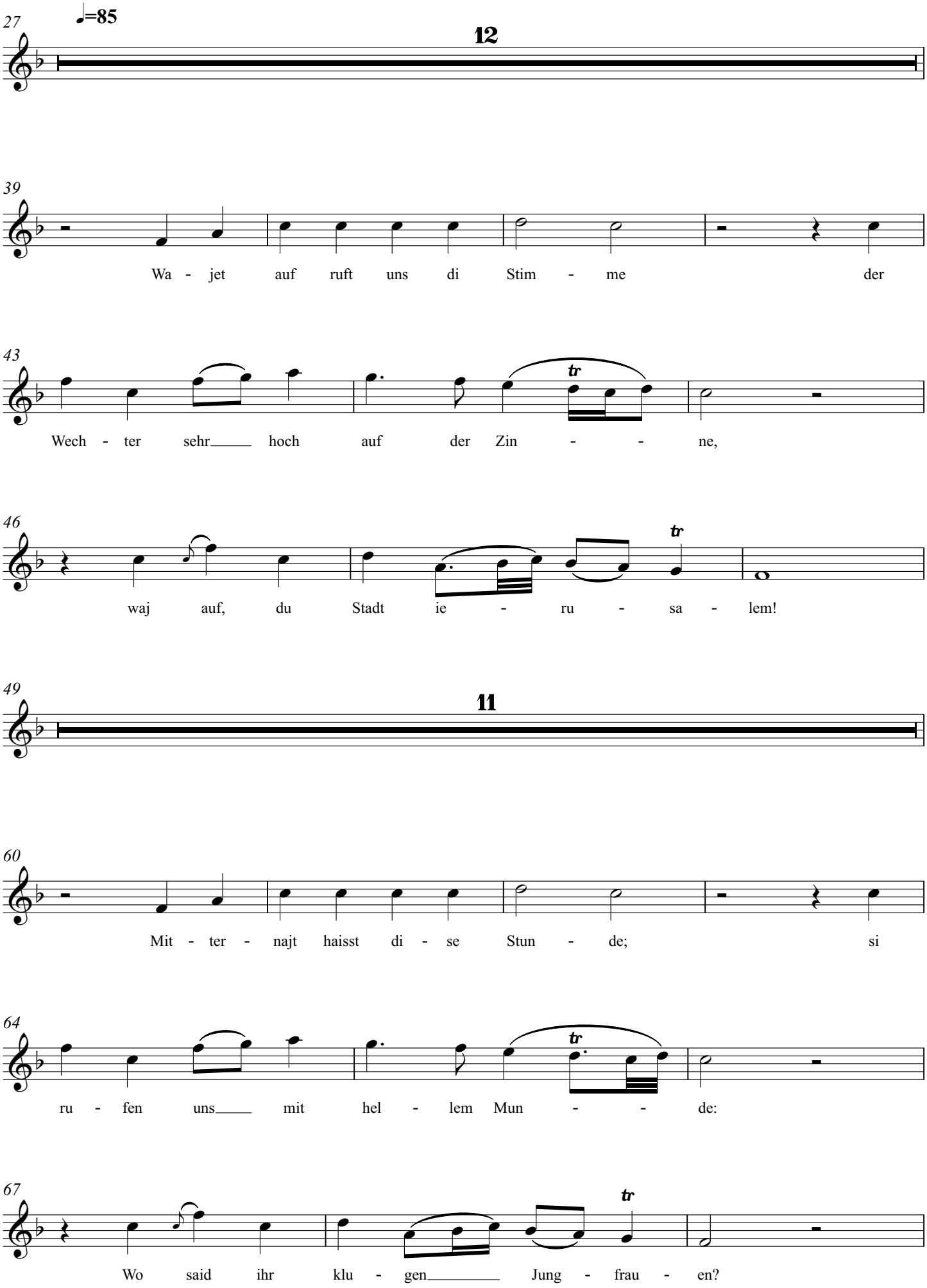
27
♩=85
12
39
Wa - jet auf ruft uns di Stim - me der
43
tr
Wech - ter sehr hoch auf der Zin - - ne,
46
tr
waj auf, du Stadt ie - ru - sa - lem!
49
11
60
Mit - ter - najt haisst di - se Stun - de; si
64
tr
ru - fen uns mit hel - lem Mun - - de:
67
tr
Wo said ihr klu - gen Jung - frau - en?

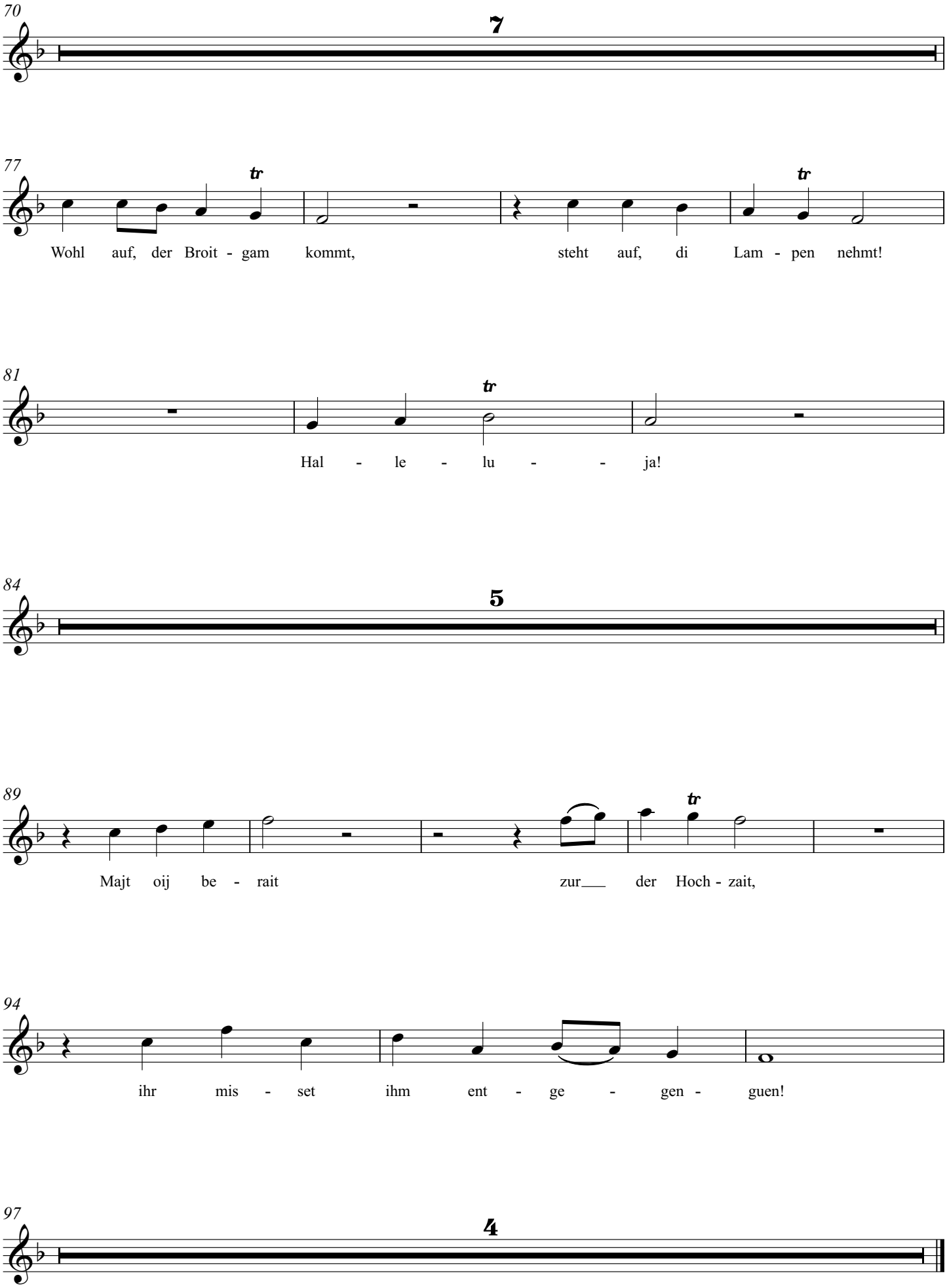
70
7
77
tr
tr
Wohl auf, der Broit - gam kommt, steht auf, di Lam - pen nehmt!
81
tr
Hal - le - lu - - ja!
84
5
89
tr
Majt oij be - rait zur___ der Hoch - zait,
94
ihr mis - set ihm ent - ge - gen - guen!
97
4

Jesus bleibet meine Freude

BWV 147
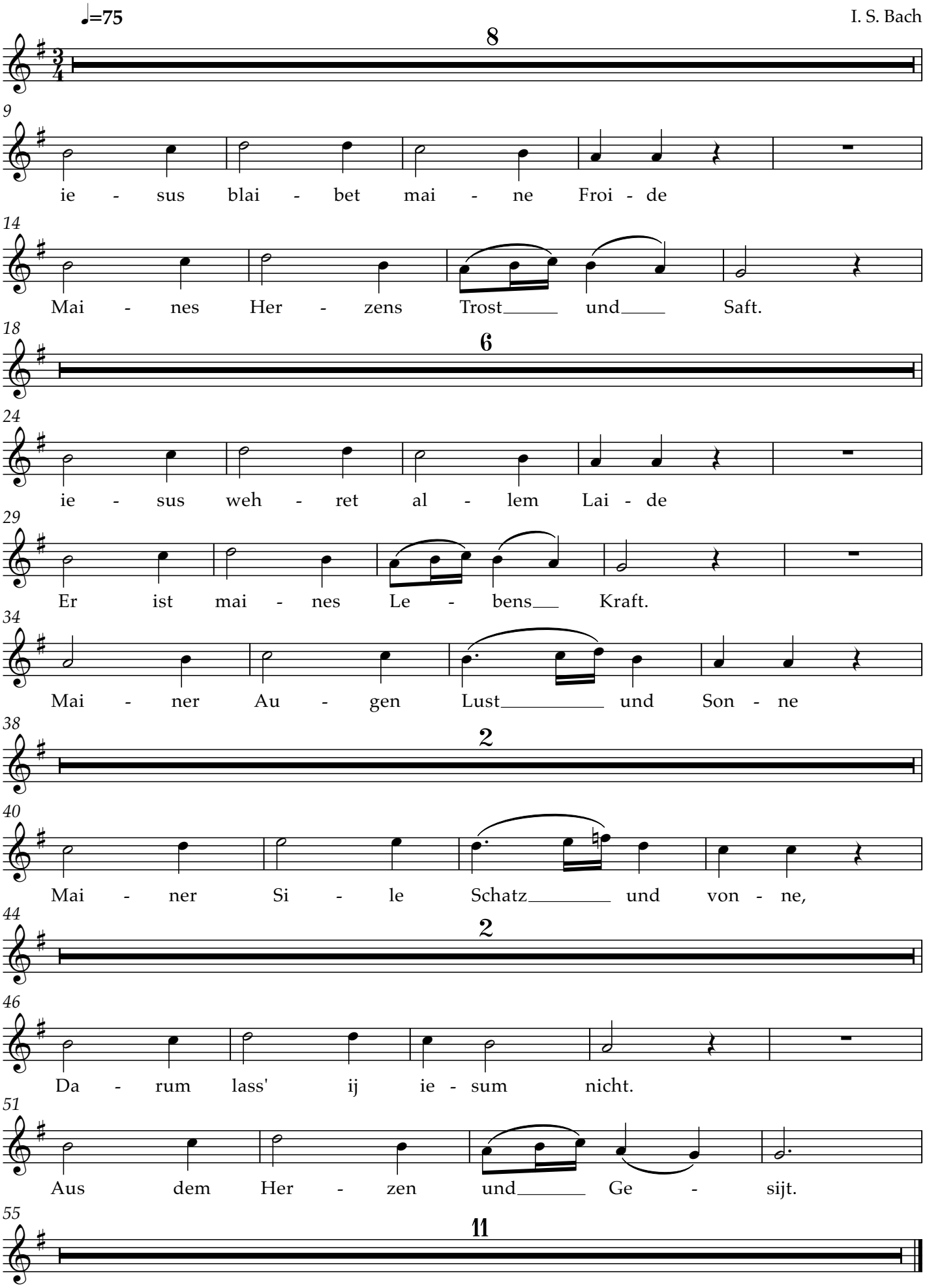
I. S. Bach